ProbeChem®
Expedite Your Scientific Research

Certificate of Analysis

WWW.PROBECHEM.COM

Global Supplier of Chemical Probes, Inhibitors & Agonists.

Product Name : NKP-608
Cat. No. : PC-45396
CAS No. : 177707-12-9
Batch No. : PC-4539601
Chemical Name : 4-Quinolinecarboxamide, N-[(2R,4S)-1-[3,5-bis(trifluoromethyl)benzoyl]-2-[(4-chlorophenyl)methyl]-4-piperidinyl]-

PHYSICAL AND CHEMICAL PROPERTIES

Molecular Weight : 619.9846
Molecular Formula : $C_{31}H_{24}ClF_6N_3O_2$
Storage : Powder -20°C 3 years
4°C 2 years
In solvent -80°C 6 months
-20°C 1 month
Chemical Structure :

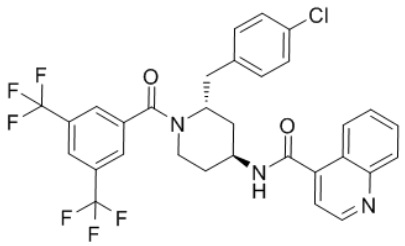

ANALYTICAL DATA

Appearance : Solid powder
^{1}H NMR Spectrum : Consistent with
HPLC : Consistent with
NP : Consistent with
Purity (HPLC) : >98%
Conclusion : The product has been tested and complies with the given specifications.

Caution: Product has not been fully validated for medical applications. Lab Use Only!

E-mail: tech@probechem.com